

**RWE Renewables UK Dogger Bank
South (West) Limited**

**RWE Renewables UK Dogger Bank
South (East) Limited**

Dogger Bank South Offshore Wind Farms

Environmental Statement

Volume 7

Chapter 5 – Project Description

Figure 5-1 to Figure 5-4 (Revision 3)

June 2025

Application Reference: 7.5.1

APFP Regulation: 5(2)(a)

Revision: 03

Unrestricted

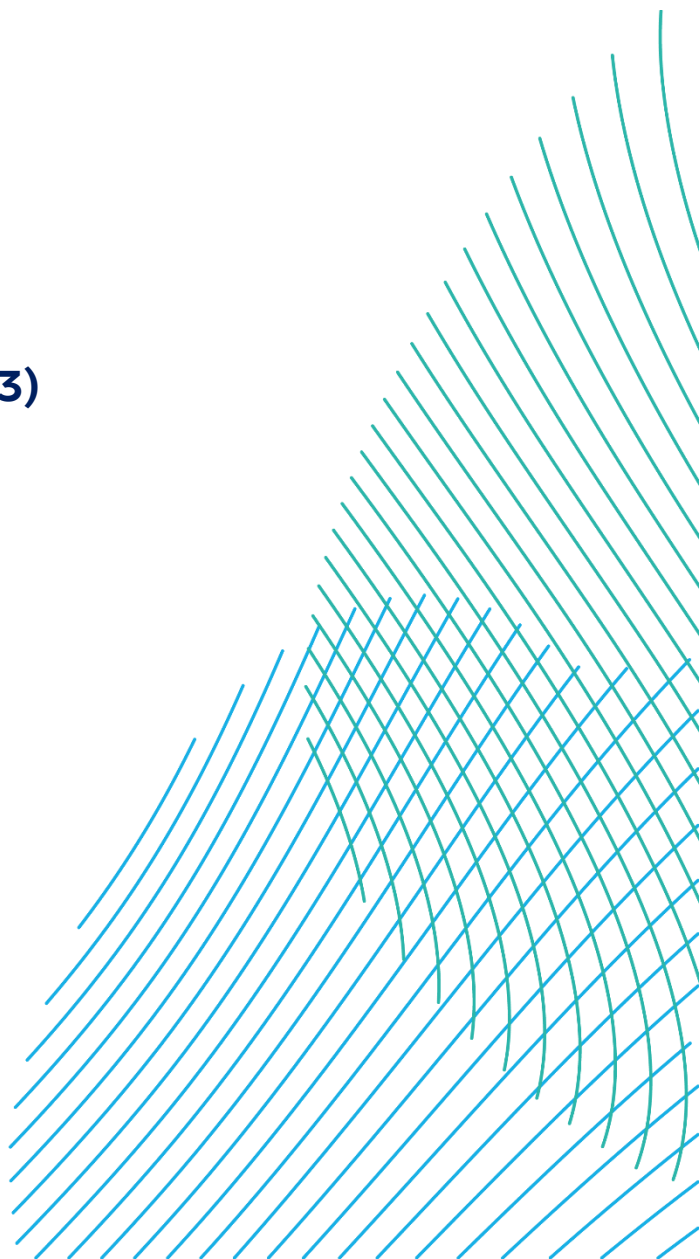

Company:	RWE Renewables UK Dogger Bank South (West) Limited and RWE Renewables UK Dogger Bank South (East) Limited	Asset:	Development		
Project:	Dogger Bank South Offshore Wind Farms	Sub Project/Package:	Consents		
Document Title or Description:	Environmental Statement – Chapter 5 – Figure 5-1 to Figure 5-4 (Revision 3)				
Document Number:	004300145-03	Contractor Reference Number:	PC2340-RHD-XX-ZZ-RP-Z-0088		
<p><i>COPYRIGHT © RWE Renewables UK Dogger Bank South (West) Limited and RWE Renewables UK Dogger Bank South (East) Limited, 2024. All rights reserved.</i></p> <p><i>This document is supplied on and subject to the terms and conditions of the Contractual Agreement relating to this work, under which this document has been supplied, in particular:</i></p> <p>LIABILITY</p> <p><i>In preparation of this document RWE Renewables UK Dogger Bank South (West) Limited and RWE Renewables UK Dogger Bank South (East) Limited has made reasonable efforts to ensure that the content is accurate, up to date and complete for the purpose for which it was contracted. RWE Renewables UK Dogger Bank South (West) Limited and RWE Renewables UK Dogger Bank South (East) Limited makes no warranty as to the accuracy or completeness of material supplied by the client or their agent.</i></p> <p><i>Other than any liability on RWE Renewables UK Dogger Bank South (West) Limited and RWE Renewables UK Dogger Bank South (East) Limited detailed in the contracts between the parties for this work RWE Renewables UK Dogger Bank South (West) Limited and RWE Renewables UK Dogger Bank South (East) Limited shall have no liability for any loss, damage, injury, claim, expense, cost or other consequence arising as a result of use or reliance upon any information contained in or omitted from this document.</i></p> <p><i>Any persons intending to use this document should satisfy themselves as to its applicability for their intended purpose.</i></p> <p><i>The user of this document has the obligation to employ safe working practices for any activities referred to and to adopt specific practices appropriate to local conditions.</i></p>					
Rev No.	Date	Status/Reason for Issue	Author	Checked by	Approved by
01	February 2024	Draft for PINS / TCE Submission	RHDHV	RWE	RWE
02	June 2024	Final for DCO Application	RHDHV	RWE	RWE
03	June 2025	Submitted at Deadline 7	RHDHV	RWE	RWE

Revision Change Log		
Rev No.	Figure	Description
01	N/A	Draft for PINS / TCE Submission
02	N/A	Submitted for DCO Application
03	All	Chapter 5 Project Description Figure 5-1 to Figure 5-4 have been updated at the request of the Examining Authority within the Rule 17 [PD-018] to accurately reflect the proposed development and contains all the updated information within the figures as a result of Project Change Request 1 Offshore and Intertidal Works [AS-141] and Change Request 2 – Onshore Substation Zone [AS-152].

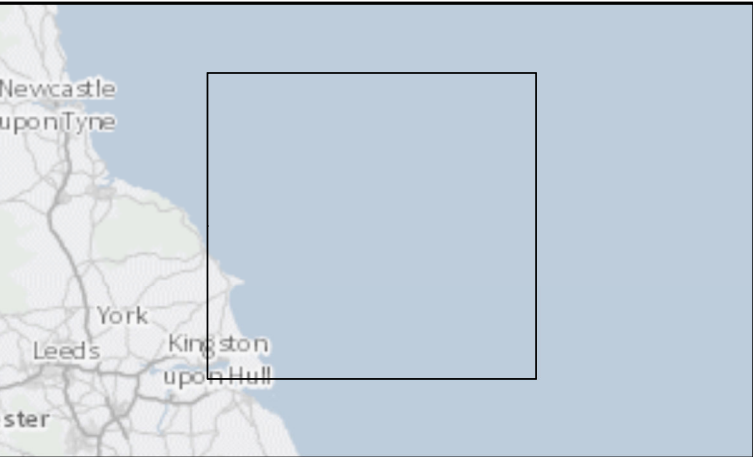
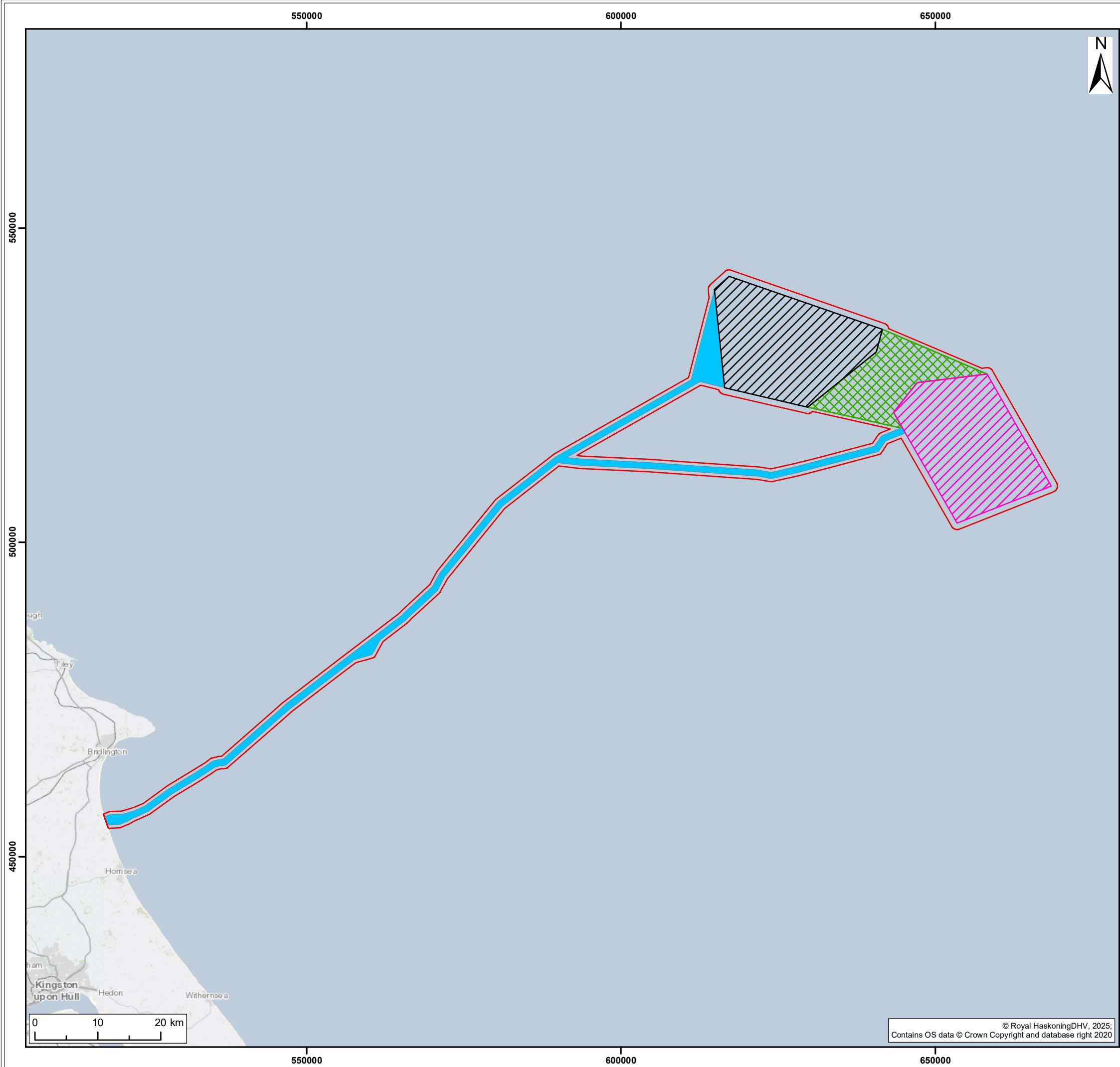

- Legend:
- Offshore Development Area
 - Inter-Platform Cable Corridor
 - DBS West Array Area
 - DBS East Array Area
 - Offshore Export Cable Corridor

S4	P03	03/06/2025	Suitable for stage approval	SM	CC	RF
S3	P02	08/01/2024	Suitable for review & comment	SB	CC	RF
S2	P01	06/11/2023	Suitable for information	SB	CC	RF
SUI	REV	DATE	DESCRIPTION	DRW	CHK	APR

Title:

Offshore Development Area

Figure: 5-1 Drawing No: PC2340-RHD-OF-ZZ-DR-Z-0577

Co-ordinate system: WGS 1984 UTM Zone 31N	Page Size: A3	Scale: 1:600,000
--	------------------	---------------------

Project: Dogger Bank South Offshore Wind Farms	Report: Environmental Statement
--	---



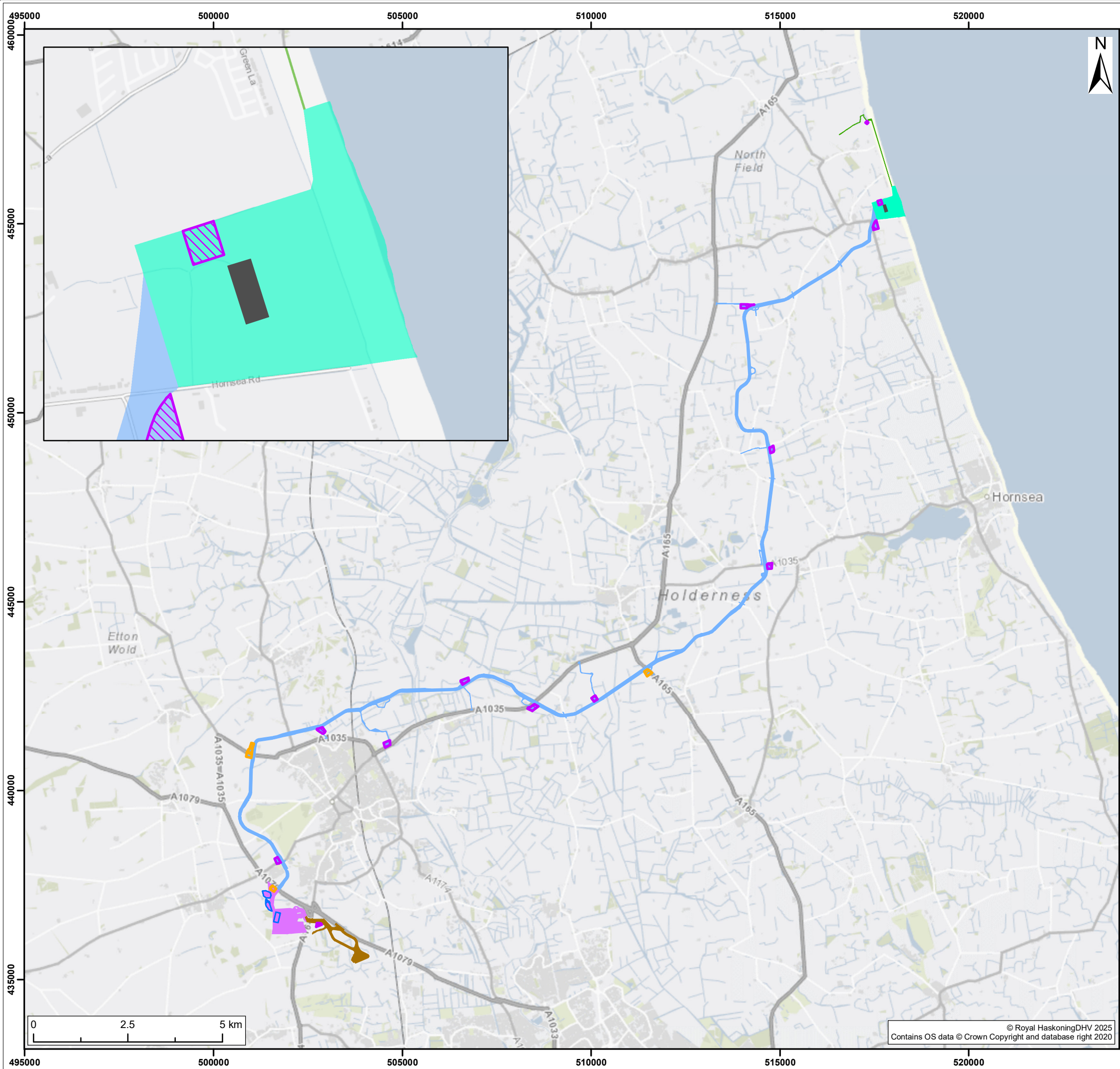

- Legend:
- Landfall Zone
 - Onshore Export Cable Corridor
 - Emergency Beach Access
 - Onshore Substation Zone Temporary Construction Compounds
 - Onshore Substation Zone
 - Onward Cable Connection to the proposed Birkhill Wood National Grid Substation
 - Transition Joint Bay (TJB) Compound
 - Main Temporary Construction Compound
 - Satellite Temporary Construction Compound

S4	P06	02/04/2025	Suitable for stage approval	SM	ND	RH
S4	P05	13/05/2024	Suitable for stage approval	SB	ND	RH
S4	P04	25/04/2024	Suitable for stage approval	SB	ND	RH
S4	P03	11/04/2024	Suitable for stage approval	SB	ND	RH
SUI	REV	DATE	DESCRIPTION	DRW	CHK	APR

Title:

Onshore Development Area

Figure: 5-2 Drawing No: PC2340-RHD-ON-ZZ-DR-Z-0692

Co-ordinate system: British National Grid Page Size: A3 Scale: 1:100,000

Project: Dogger Bank South Offshore Wind Farms Report: Environmental Statement



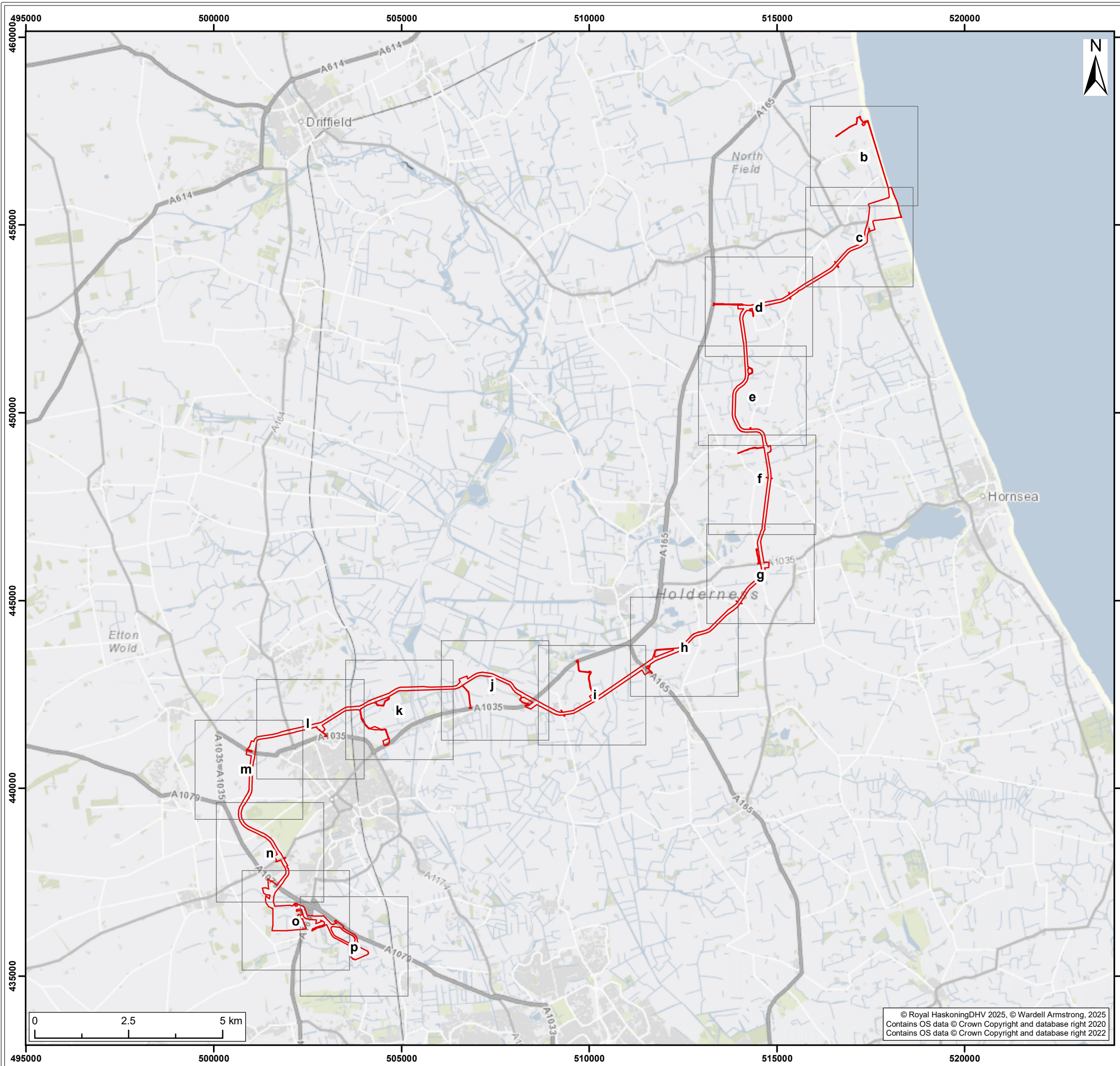

 Onshore Development Area

S4	P06	03/04/2025	Suitable for stage approval	SM	ND	RH
S4	P05	13/05/2024	Suitable for stage approval	SB	ND	RH
S4	P04	08/05/2024	Suitable for stage approval	SB	ND	RH
S4	P03	15/02/2024	Suitable for stage approval	SB	ND	RH
SUI	REV	DATE	DESCRIPTION	DRW	CHK	APR

Title:

Onshore Development Area Indicative Design

Figure: 5-3a Drawing No: PC2340-RHD-ON-ZZ-DR-Z-0693

Co-ordinate system: British National Grid	Page Size: A3	Scale: 1:100,000
--	------------------	---------------------

Project: Dogger Bank South Offshore Wind Farms	Report: Environmental Statement
--	---

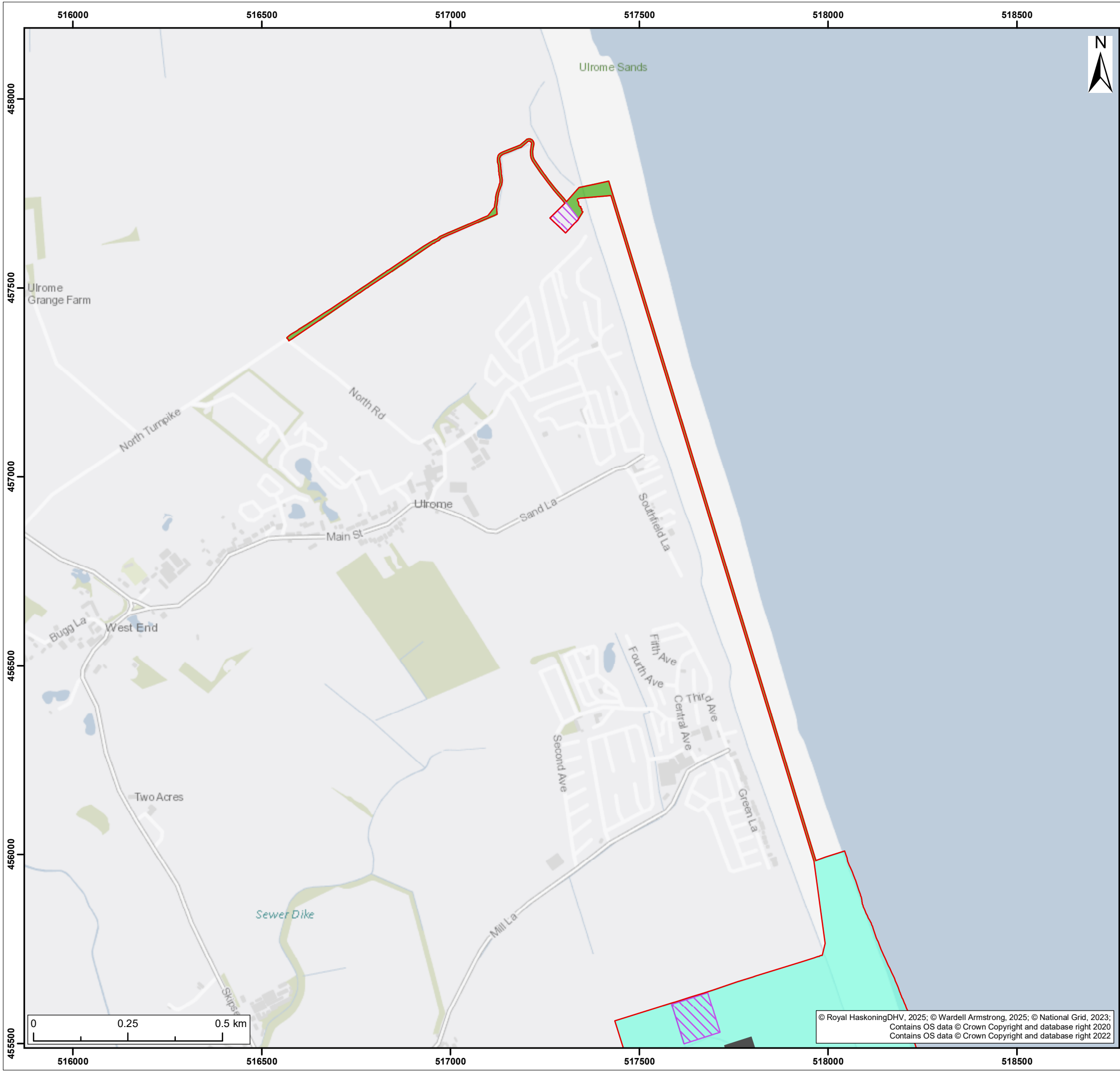

- Onshore Development Area
- Transition Joint Bay (TJB) Compound
- Satellite Temporary Construction Compound
- Emergency Beach Access
- Landfall Zone

S4	P06	03/04/2025	Suitable for stage approval	SM	ND	RH
S4	P05	13/05/2024	Suitable for stage approval	SB	ND	RH
S4	P04	08/05/2024	Suitable for stage approval	SB	ND	RH
S4	P03	15/02/2024	Suitable for stage approval	SB	ND	RH
SUI	REV	DATE	DESCRIPTION	DRW	CHK	APR

Title:
Onshore Development Area Indicative Design

Figure: 5-3b Drawing No: PC2340-RHD-ON-ZZ-DR-Z-0580

Co-ordinate system: British National Grid Page Size: A3 Scale: 1:10,000

Project: Dogger Bank South Offshore Wind Farms Report: Environmental Statement



© Royal HaskoningDHV, 2025; © Wardell Armstrong, 2025; © National Grid, 2023;
Contains OS data © Crown Copyright and database right 2020
Contains OS data © Crown Copyright and database right 2022

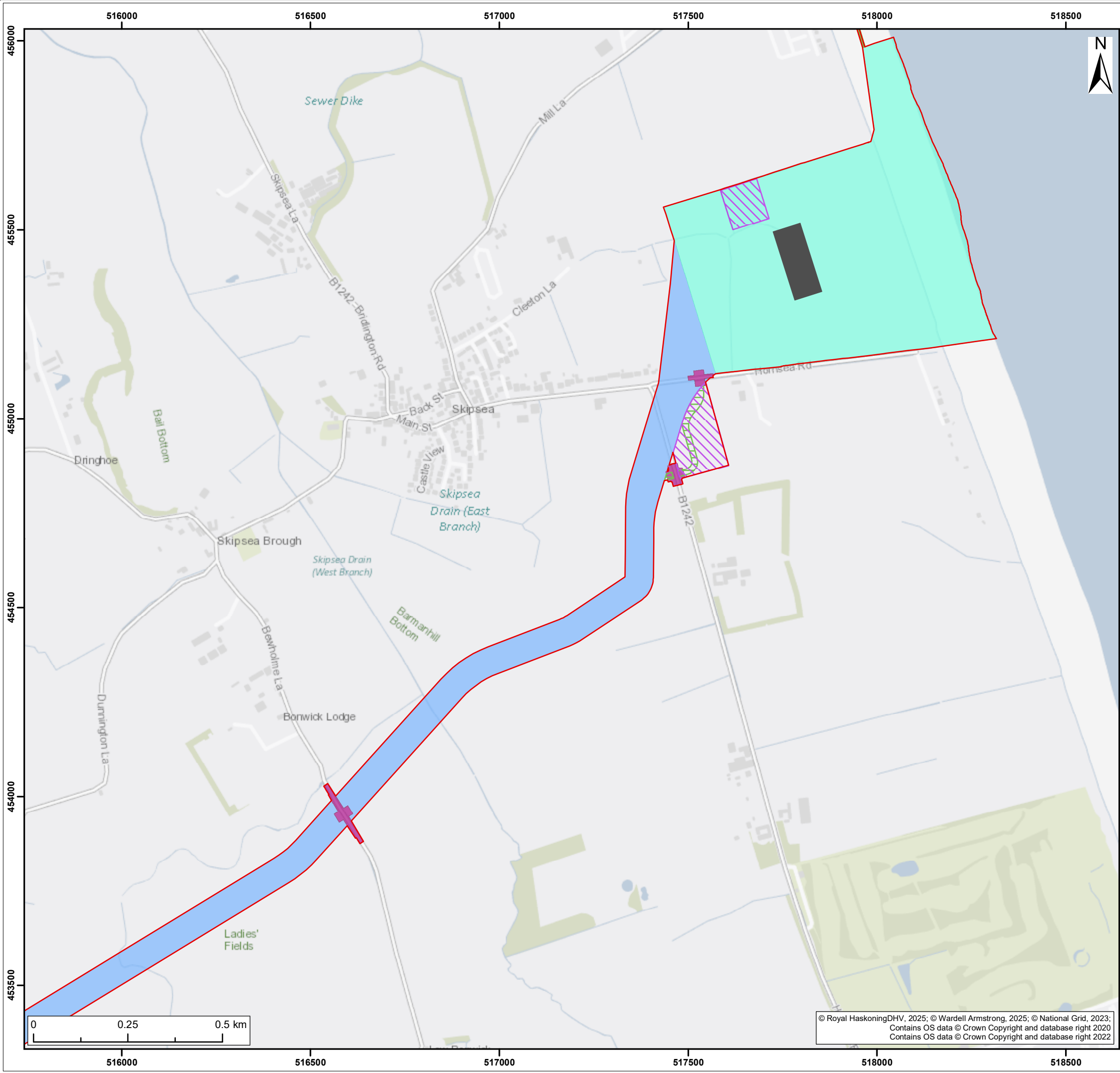

- Onshore Development Area
- Transition Joint Bay (TJB) Compound
- Satellite Temporary Construction Compound
- Emergency Beach Access
- Haul Road
- Access Work Areas
- Onshore Export Cable Corridor
- Landfall Zone

S4	P06	03/04/2025	Suitable for stage approval	SM	ND	RH
S4	P05	13/05/2024	Suitable for stage approval	SB	ND	RH
S4	P04	08/05/2024	Suitable for stage approval	SB	ND	RH
S4	P03	15/02/2024	Suitable for stage approval	SB	ND	RH
SUI	REV	DATE	DESCRIPTION	DRW	CHK	APR

Title:
Onshore Development Area Indicative Design

Figure: 5-3c Drawing No: PC2340-RHD-ON-ZZ-DR-Z-0580

Co-ordinate system: British National Grid Page Size: A3 Scale: 1:10,000

Project: Dogger Bank South Offshore Wind Farms Report: Environmental Statement



© Royal HaskoningDHV, 2025; © Wardell Armstrong, 2025; © National Grid, 2023;
Contains OS data © Crown Copyright and database right 2020
Contains OS data © Crown Copyright and database right 2022

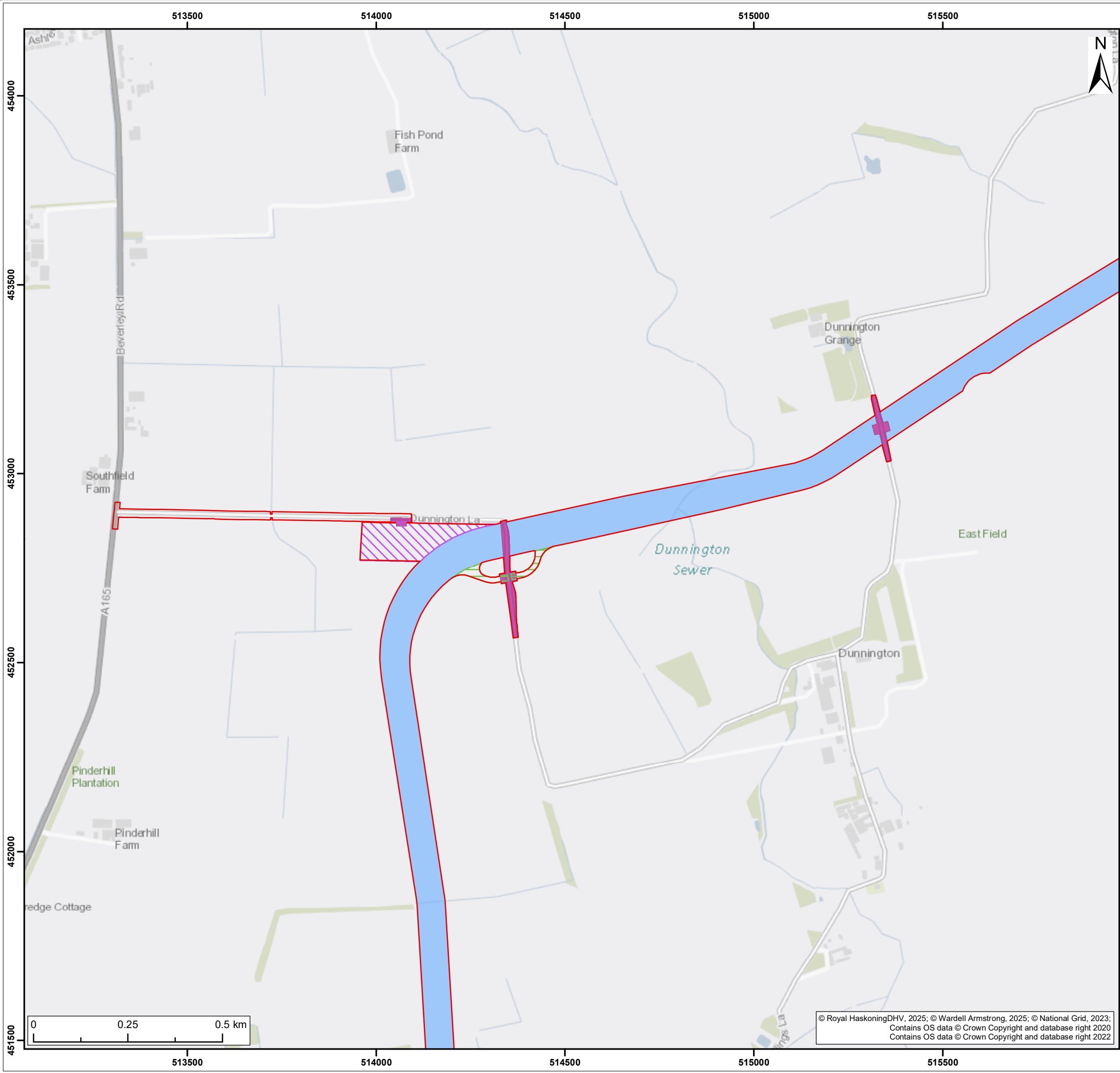

- Onshore Development Area
- Satellite Temporary Construction Compound
- Haul Road
- Access Work Areas
- Onshore Export Cable Corridor

S4	P06	03/04/2025	Suitable for stage approval	SM	ND	RH
S4	P05	13/05/2024	Suitable for stage approval	SB	ND	RH
S4	P04	08/05/2024	Suitable for stage approval	SB	ND	RH
S4	P03	15/02/2024	Suitable for stage approval	SB	ND	RH
SUI	REV	DATE	DESCRIPTION	DRW	CHK	APR

Title:

Onshore Development Area Indicative Design

Figure: 5-3d Drawing No: PC2340-RHD-ON-ZZ-DR-Z-0580

Co-ordinate system: British National Grid Page Size: A3 Scale: 1:10,000

Project: Dogger Bank South Offshore Wind Farms Report: Environmental Statement



© Royal HaskoningDHV, 2025; © Wardell Armstrong, 2025; © National Grid, 2023;
Contains OS data © Crown Copyright and database right 2020
Contains OS data © Crown Copyright and database right 2022

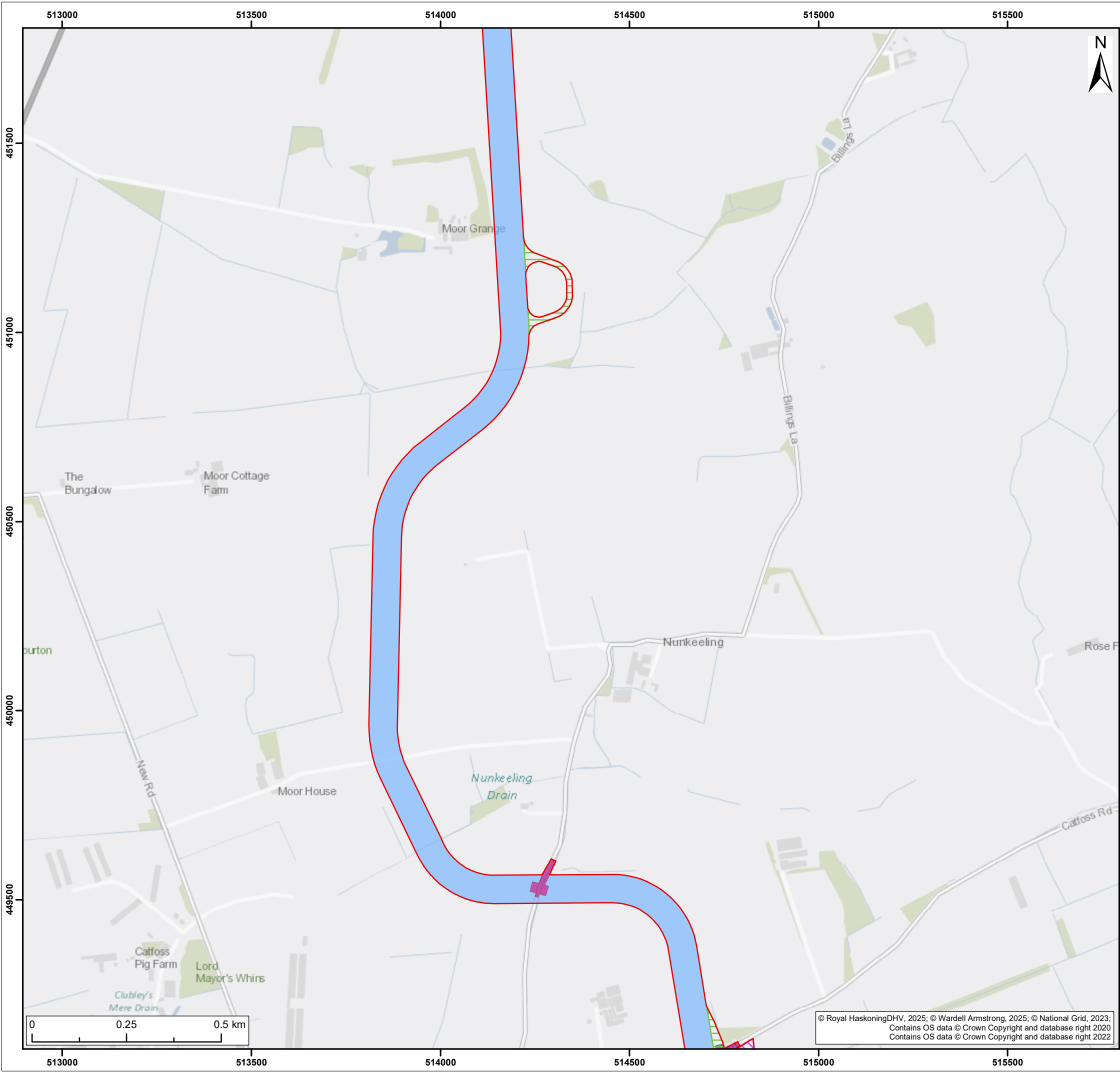

- Onshore Development Area
- Satellite Temporary Construction Compound
- Haul Road
- Access Work Areas
- Onshore Export Cable Corridor

S4	P06	03/04/2025	Suitable for stage approval	SM	ND	RH
S4	P05	13/05/2024	Suitable for stage approval	SB	ND	RH
S4	P04	08/05/2024	Suitable for stage approval	SB	ND	RH
S4	P03	15/02/2024	Suitable for stage approval	SB	ND	RH
SUI	REV	DATE	DESCRIPTION	DRW	CHK	APR

Title:

Onshore Development Area Indicative Design

Figure: 5-3e Drawing No: PC2340-RHD-ON-ZZ-DR-Z-0580

Co-ordinate system: British National Grid Page Size: A3 Scale: 1:10,000

Project: Dogger Bank South Offshore Wind Farms Report: Environmental Statement



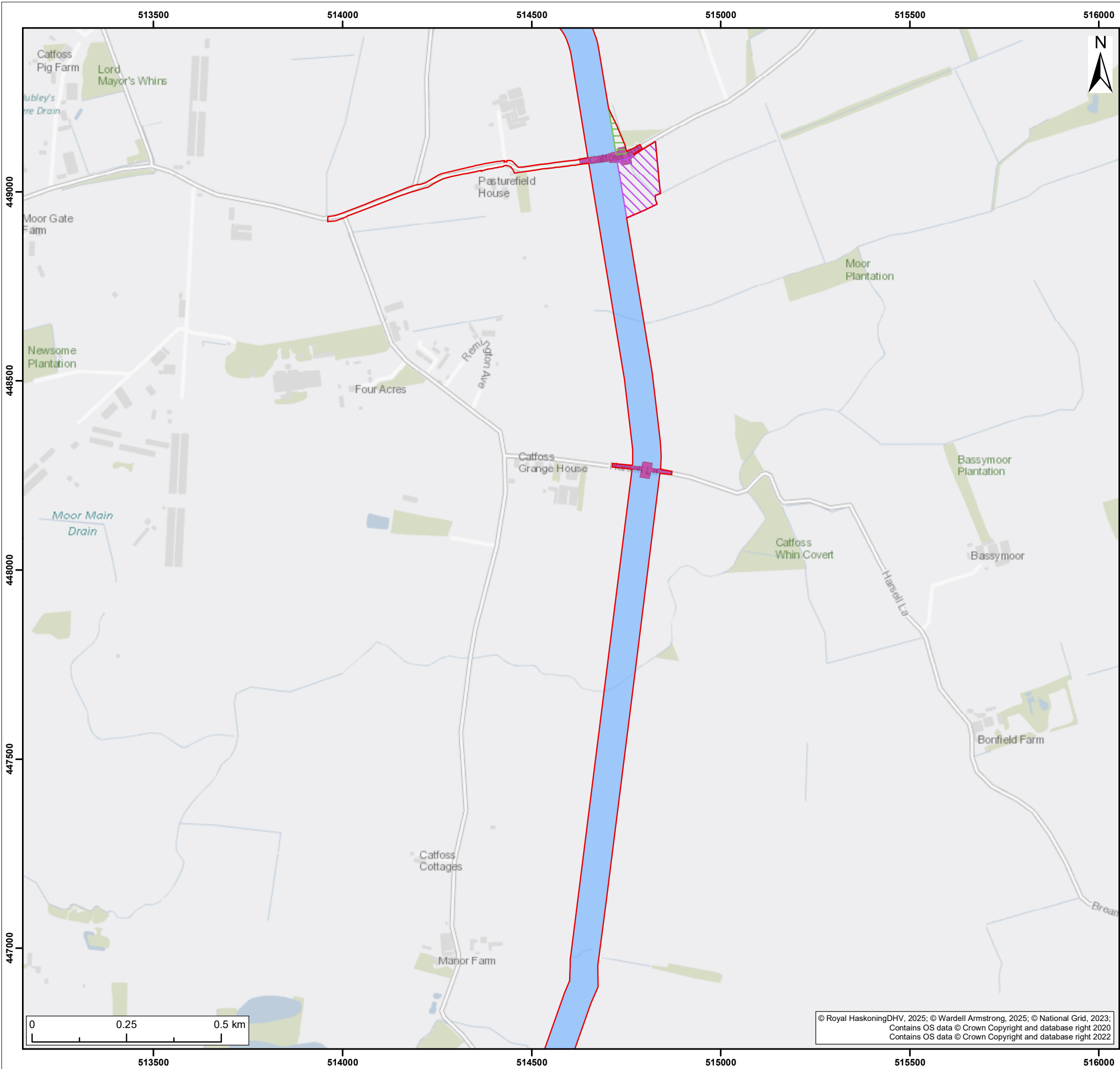

- Onshore Development Area
- Satellite Temporary Construction Compound
- Haul Road
- Access Work Areas
- Onshore Export Cable Corridor

S4	P06	03/04/2025	Suitable for stage approval	SM	ND	RH
S4	P05	13/05/2024	Suitable for stage approval	SB	ND	RH
S4	P04	08/05/2024	Suitable for stage approval	SB	ND	RH
S4	P03	15/02/2024	Suitable for stage approval	SB	ND	RH
SUI	REV	DATE	DESCRIPTION	DRW	CHK	APR

Title:

Onshore Development Area Indicative Design

Figure: 5-3f Drawing No: PC2340-RHD-ON-ZZ-DR-Z-0580

Co-ordinate system: British National Grid Page Size: A3 Scale: 1:10,000

Project: Dogger Bank South Offshore Wind Farms Report: Environmental Statement



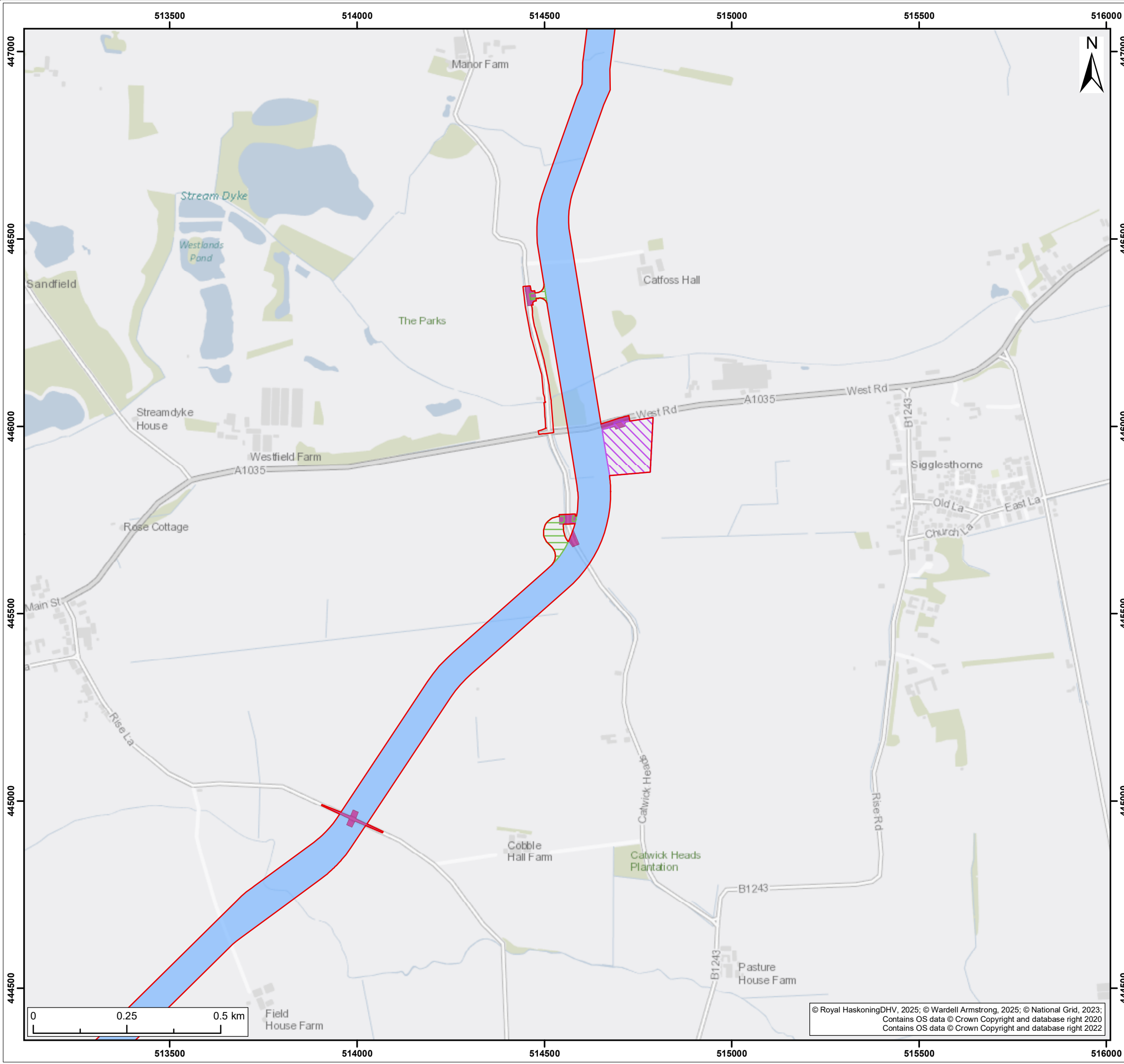

- Onshore Development Area
- Satellite Temporary Construction Compound
- Haul Road
- Access Work Areas
- Onshore Export Cable Corridor

S4	P06	03/04/2025	Suitable for stage approval	SM	ND	RH
S4	P05	13/05/2024	Suitable for stage approval	SB	ND	RH
S4	P04	08/05/2024	Suitable for stage approval	SB	ND	RH
S4	P03	15/02/2024	Suitable for stage approval	SB	ND	RH
SUI	REV	DATE	DESCRIPTION	DRW	CHK	APR

Title:

Onshore Development Area Indicative Design

Figure: 5-3g Drawing No: PC2340-RHD-ON-ZZ-DR-Z-0580

Co-ordinate system: British National Grid Page Size: A3 Scale: 1:10,000

Project: Dogger Bank South Offshore Wind Farms Report: Environmental Statement



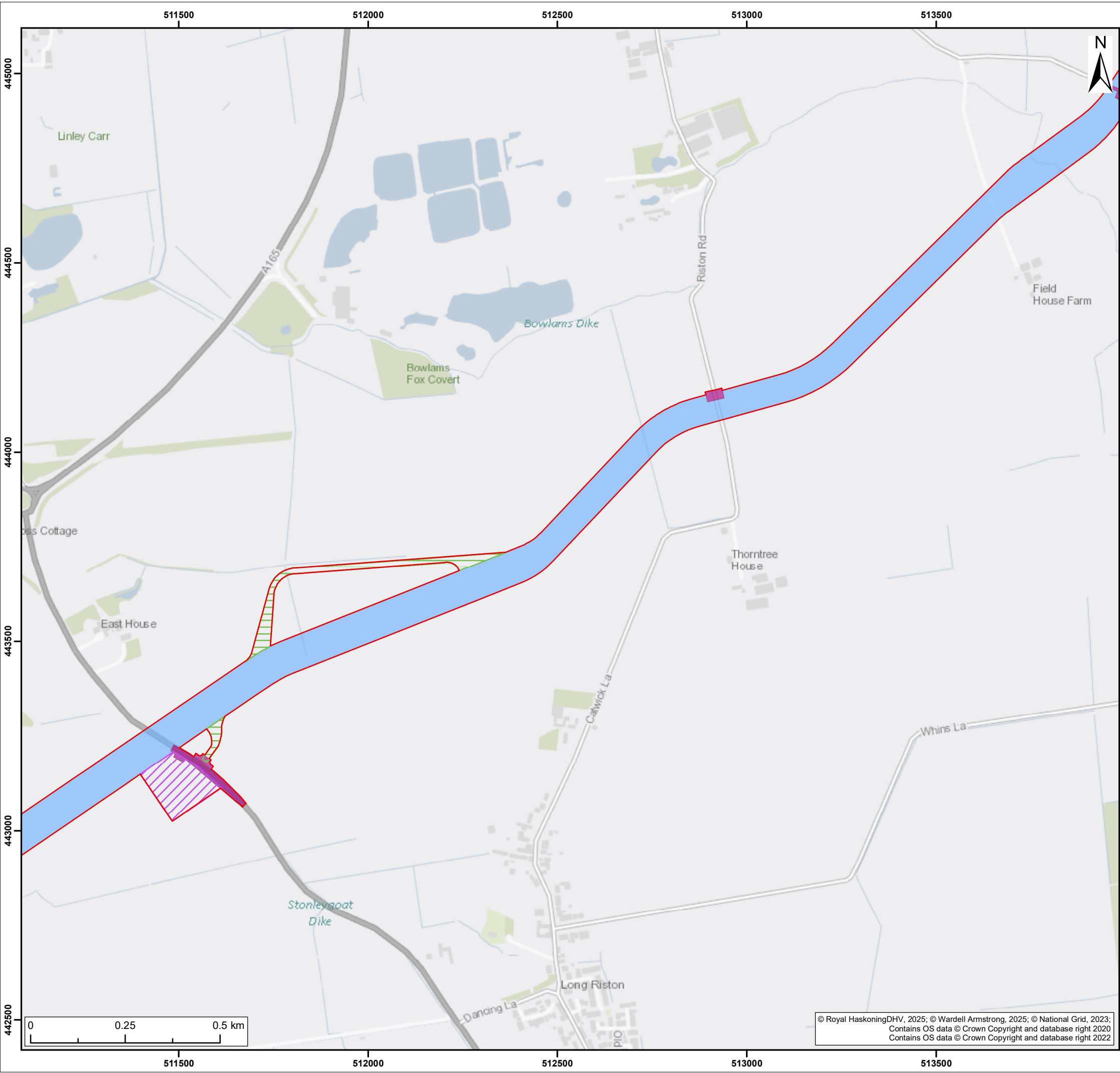

- Onshore Development Area
- Main Temporary Construction Compound
- Haul Road
- Access Work Areas
- Onshore Export Cable Corridor

S4	P06	03/04/2025	Suitable for stage approval	SM	ND	RH
S4	P05	13/05/2024	Suitable for stage approval	SB	ND	RH
S4	P04	08/05/2024	Suitable for stage approval	SB	ND	RH
S4	P03	15/02/2024	Suitable for stage approval	SB	ND	RH
SUI	REV	DATE	DESCRIPTION	DRW	CHK	APR

Title:
Onshore Development Area Indicative Design

Figure: 5-3h Drawing No: PC2340-RHD-ON-ZZ-DR-Z-0580

Co-ordinate system: British National Grid Page Size: A3 Scale: 1:10,000

Project: Dogger Bank South Offshore Wind Farms Report: Environmental Statement



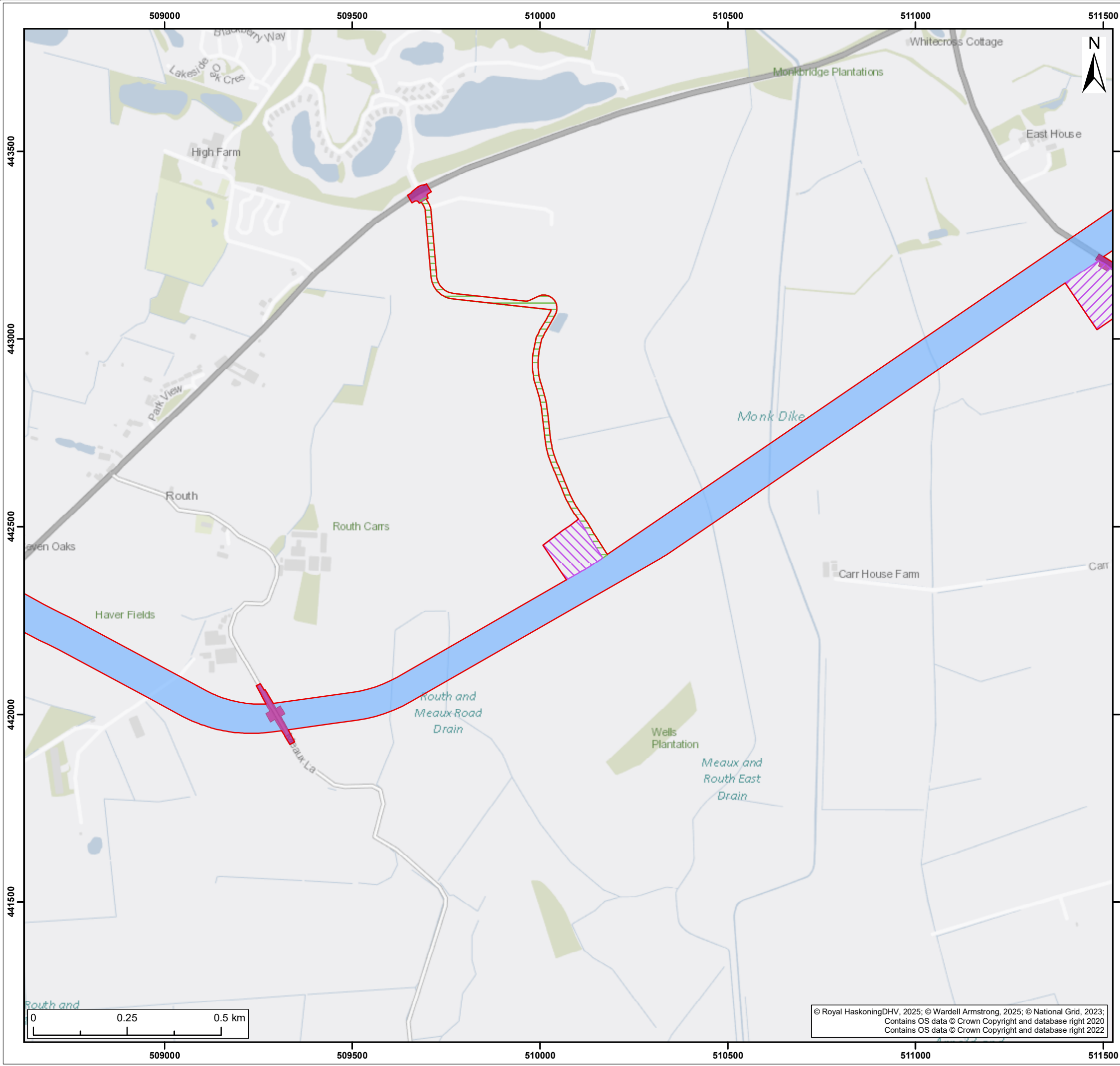

- Onshore Development Area
- Main Temporary Construction Compound
- Satellite Temporary Construction Compound
- Haul Road
- Access Work Areas
- Onshore Export Cable Corridor

S4	P06	03/04/2025	Suitable for stage approval	SM	ND	RH
S4	P05	13/05/2024	Suitable for stage approval	SB	ND	RH
S4	P04	08/05/2024	Suitable for stage approval	SB	ND	RH
S4	P03	15/02/2024	Suitable for stage approval	SB	ND	RH
SUI	REV	DATE	DESCRIPTION	DRW	CHK	APR

Title:

Onshore Development Area Indicative Design

Figure: 5-3i Drawing No: PC2340-RHD-ON-ZZ-DR-Z-0580

Co-ordinate system: British National Grid Page Size: A3 Scale: 1:10,000

Project: Dogger Bank South Offshore Wind Farms Report: Environmental Statement





- Onshore Development Area
- Satellite Temporary Construction Compound
- Haul Road
- Access Work Areas
- Onshore Export Cable Corridor

S4	P06	03/04/2025	Suitable for stage approval	SM	ND	RH
S4	P05	13/05/2024	Suitable for stage approval	SB	ND	RH
S4	P04	08/05/2024	Suitable for stage approval	SB	ND	RH
S4	P03	15/02/2024	Suitable for stage approval	SB	ND	RH
SUI	REV	DATE	DESCRIPTION	DRW	CHK	APR

Title:
Onshore Development Area Indicative Design

Figure: 5-3j Drawing No: PC2340-RHD-ON-ZZ-DR-Z-0580

Co-ordinate system: British National Grid Page Size: A3 Scale: 1:10,000

Project: Dogger Bank South Offshore Wind Farms Report: Environmental Statement



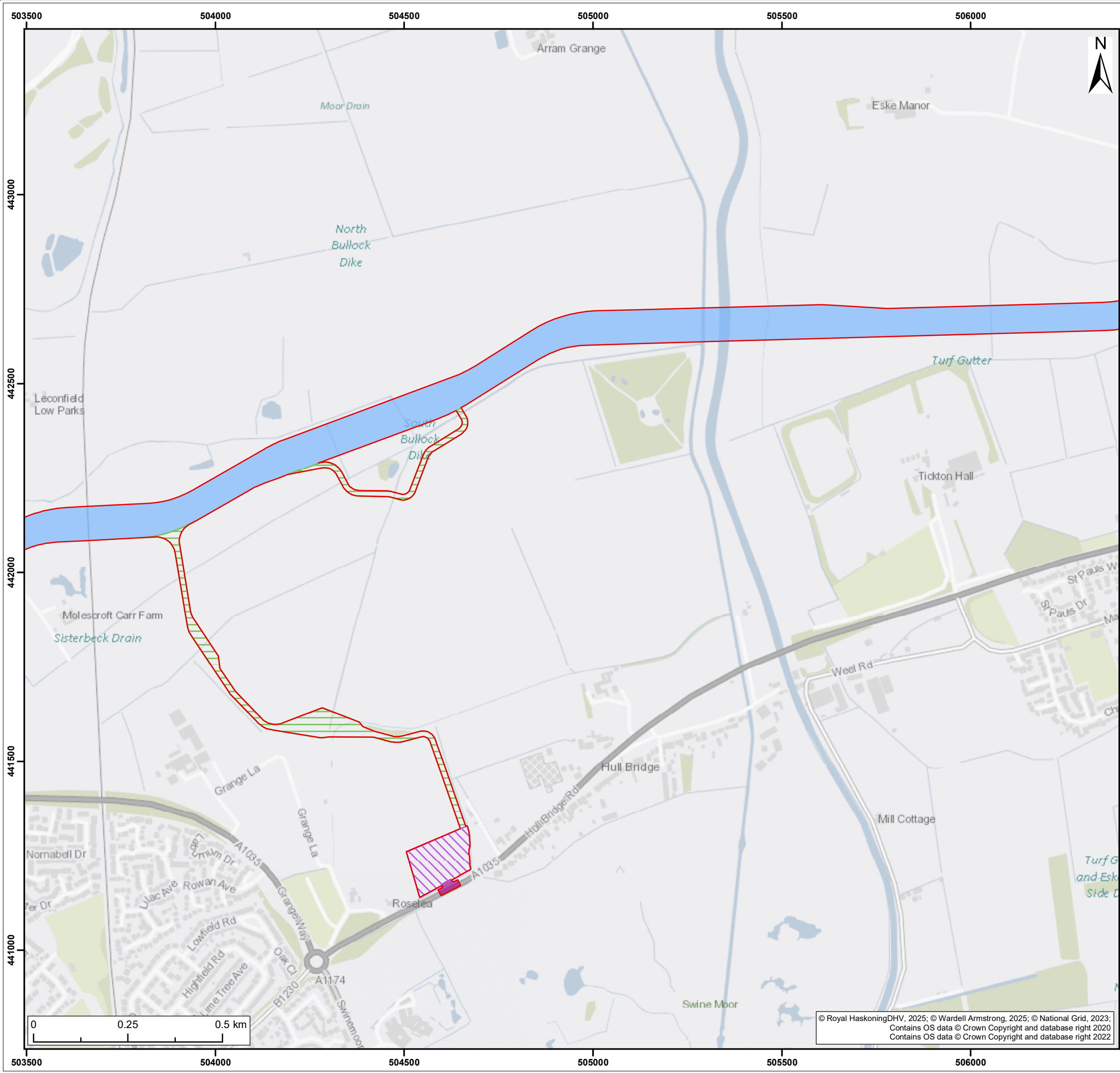

- Onshore Development Area
- Satellite Temporary Construction Compound
- Haul Road
- Access Work Areas
- Onshore Export Cable Corridor

S4	P06	03/04/2025	Suitable for stage approval	SM	ND	RH
S4	P05	13/05/2024	Suitable for stage approval	SB	ND	RH
S4	P04	08/05/2024	Suitable for stage approval	SB	ND	RH
S4	P03	15/02/2024	Suitable for stage approval	SB	ND	RH
SUI	REV	DATE	DESCRIPTION	DRW	CHK	APR

Title:

Onshore Development Area Indicative Design

Figure: 5-3k Drawing No: PC2340-RHD-ON-ZZ-DR-Z-0580

Co-ordinate system: British National Grid Page Size: A3 Scale: 1:10,000

Project: Dogger Bank South Offshore Wind Farms Report: Environmental Statement



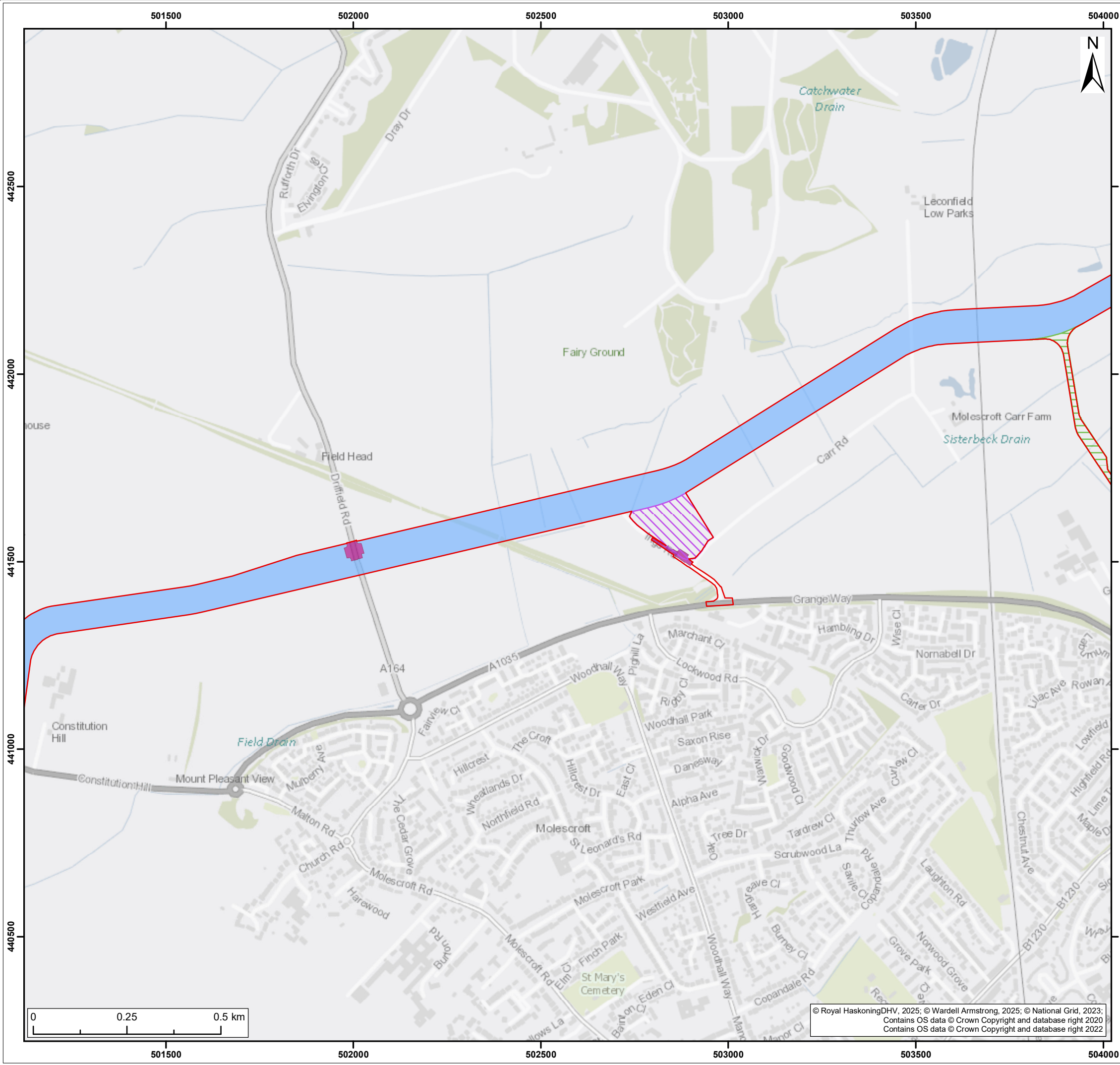

- Onshore Development Area
- Satellite Temporary Construction Compound
- Haul Road
- Access Work Areas
- Onshore Export Cable Corridor

S4	P06	03/04/2025	Suitable for stage approval	SM	ND	RH
S4	P05	13/05/2024	Suitable for stage approval	SB	ND	RH
S4	P04	08/05/2024	Suitable for stage approval	SB	ND	RH
S4	P03	15/02/2024	Suitable for stage approval	SB	ND	RH
SUI	REV	DATE	DESCRIPTION	DRW	CHK	APR

Title:

Onshore Development Area Indicative Design

Figure: 5-3I Drawing No: PC2340-RHD-ON-ZZ-DR-Z-0580

Co-ordinate system: British National Grid Page Size: A3 Scale: 1:10,000

Project: Dogger Bank South Offshore Wind Farms Report: Environmental Statement



© Royal HaskoningDHV, 2025; © Wardell Armstrong, 2025; © National Grid, 2023;
Contains OS data © Crown Copyright and database right 2020
Contains OS data © Crown Copyright and database right 2022

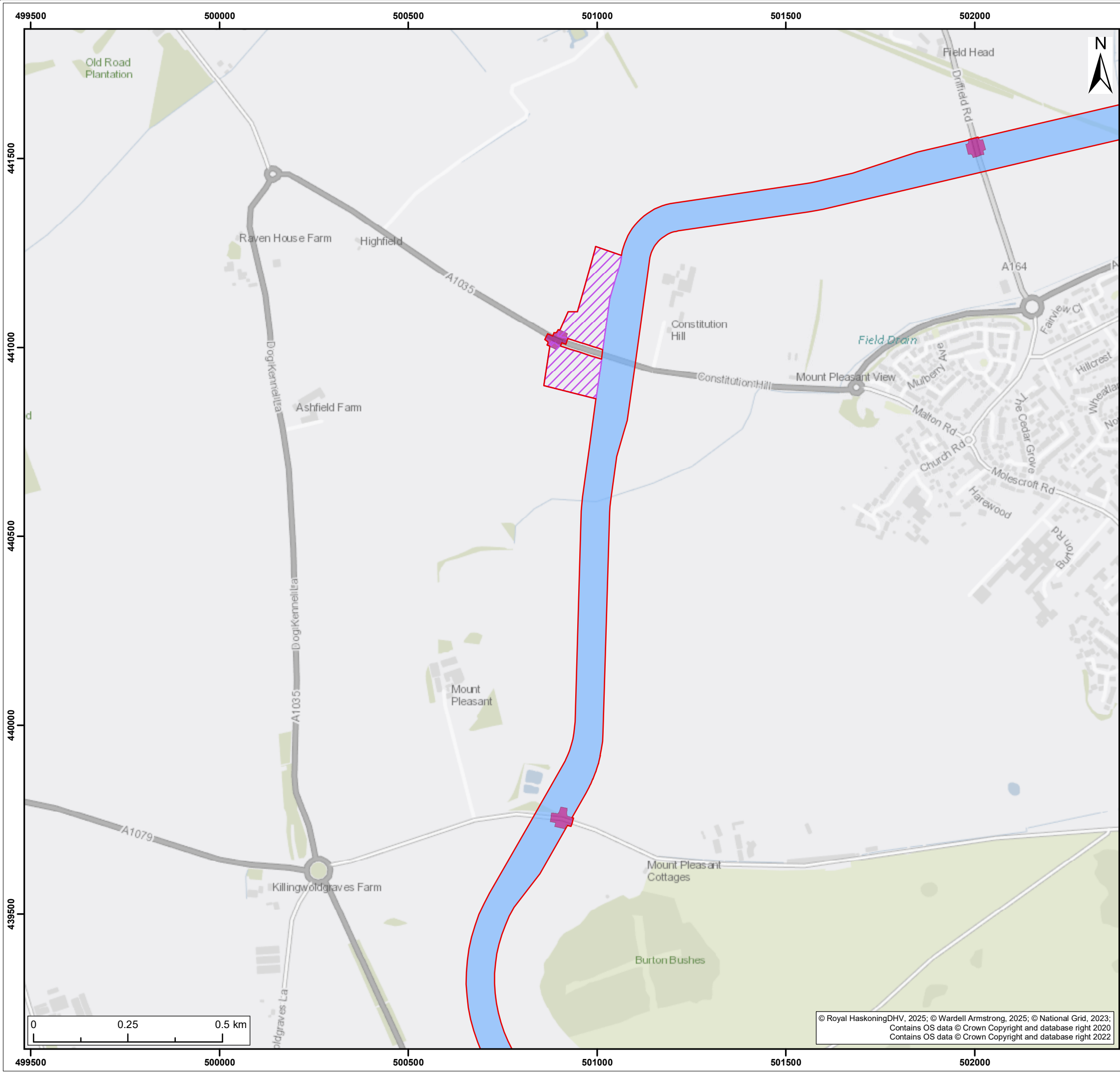

- Onshore Development Area
- Main Temporary Construction Compound
- Access Work Areas
- Onshore Export Cable Corridor

S4	P06	03/04/2025	Suitable for stage approval	SM	ND	RH
S4	P05	13/05/2024	Suitable for stage approval	SB	ND	RH
S4	P04	08/05/2024	Suitable for stage approval	SB	ND	RH
S4	P03	15/02/2024	Suitable for stage approval	SB	ND	RH
SUI	REV	DATE	DESCRIPTION	DRW	CHK	APR

Title:

Onshore Development Area Indicative Design

Figure: 5-3m Drawing No: PC2340-RHD-ON-ZZ-DR-Z-0580

Co-ordinate system: British National Grid Page Size: A3 Scale: 1:10,000

Project: Dogger Bank South Offshore Wind Farms Report: Environmental Statement



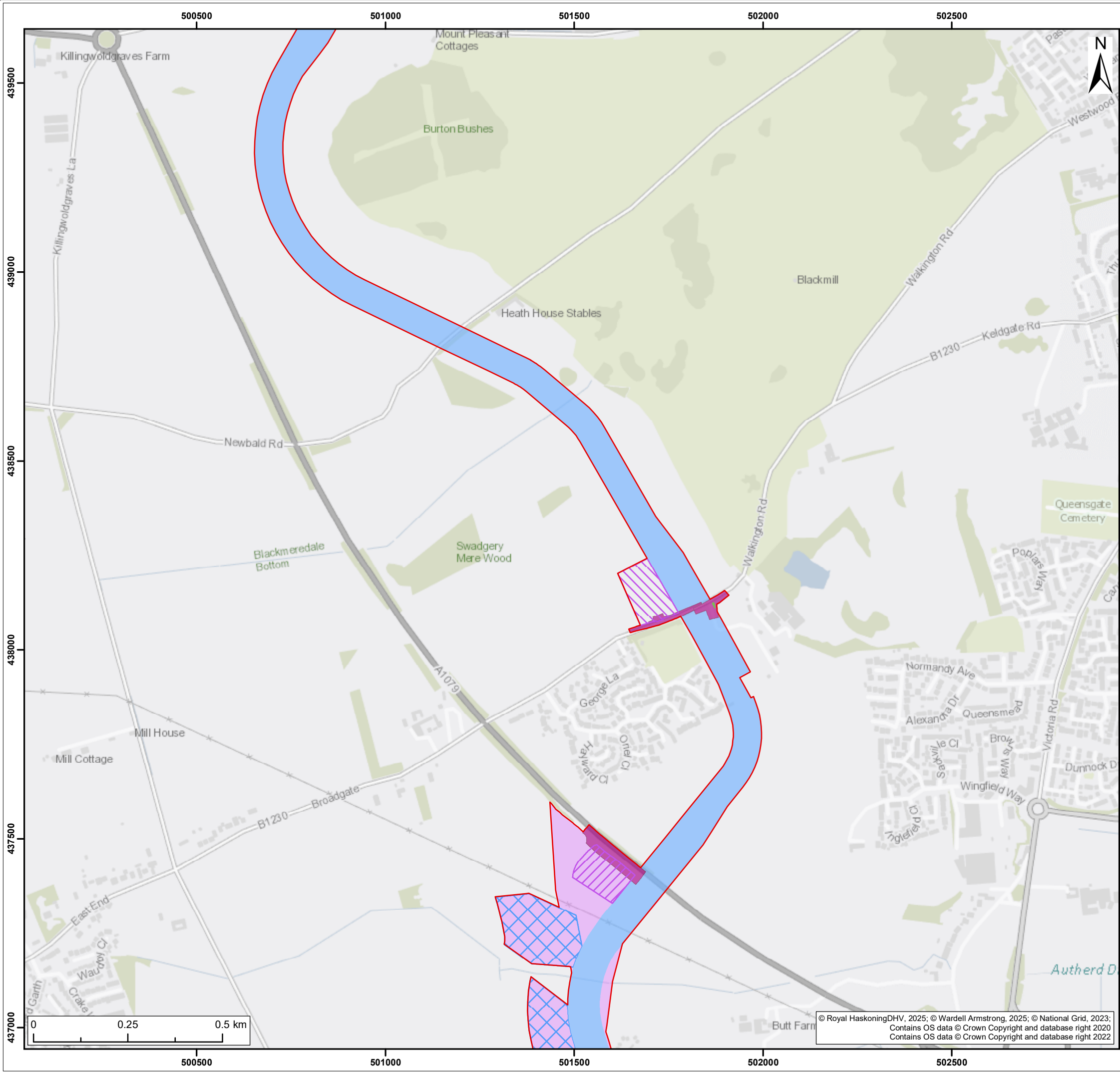

- Onshore Development Area
- Main Temporary Construction Compound
- Satellite Temporary Construction Compound
- Haul Road
- Access Work Areas
- Onshore Export Cable Corridor
- Onshore Substation Zone Temporary Construction Compounds
- Onshore Substation Zone

S4	P06	03/04/2025	Suitable for stage approval	SM	ND	RH
S4	P05	13/05/2024	Suitable for stage approval	SB	ND	RH
S4	P04	08/05/2024	Suitable for stage approval	SB	ND	RH
S4	P03	15/02/2024	Suitable for stage approval	SB	ND	RH
SUI	REV	DATE	DESCRIPTION	DRW	CHK	APR

Title:

Onshore Development Area Indicative Design

Figure: 5-3n Drawing No: PC2340-RHD-ON-ZZ-DR-Z-0580

Co-ordinate system: British National Grid Page Size: A3 Scale: 1:10,000

Project: Dogger Bank South Offshore Wind Farms Report: Environmental Statement



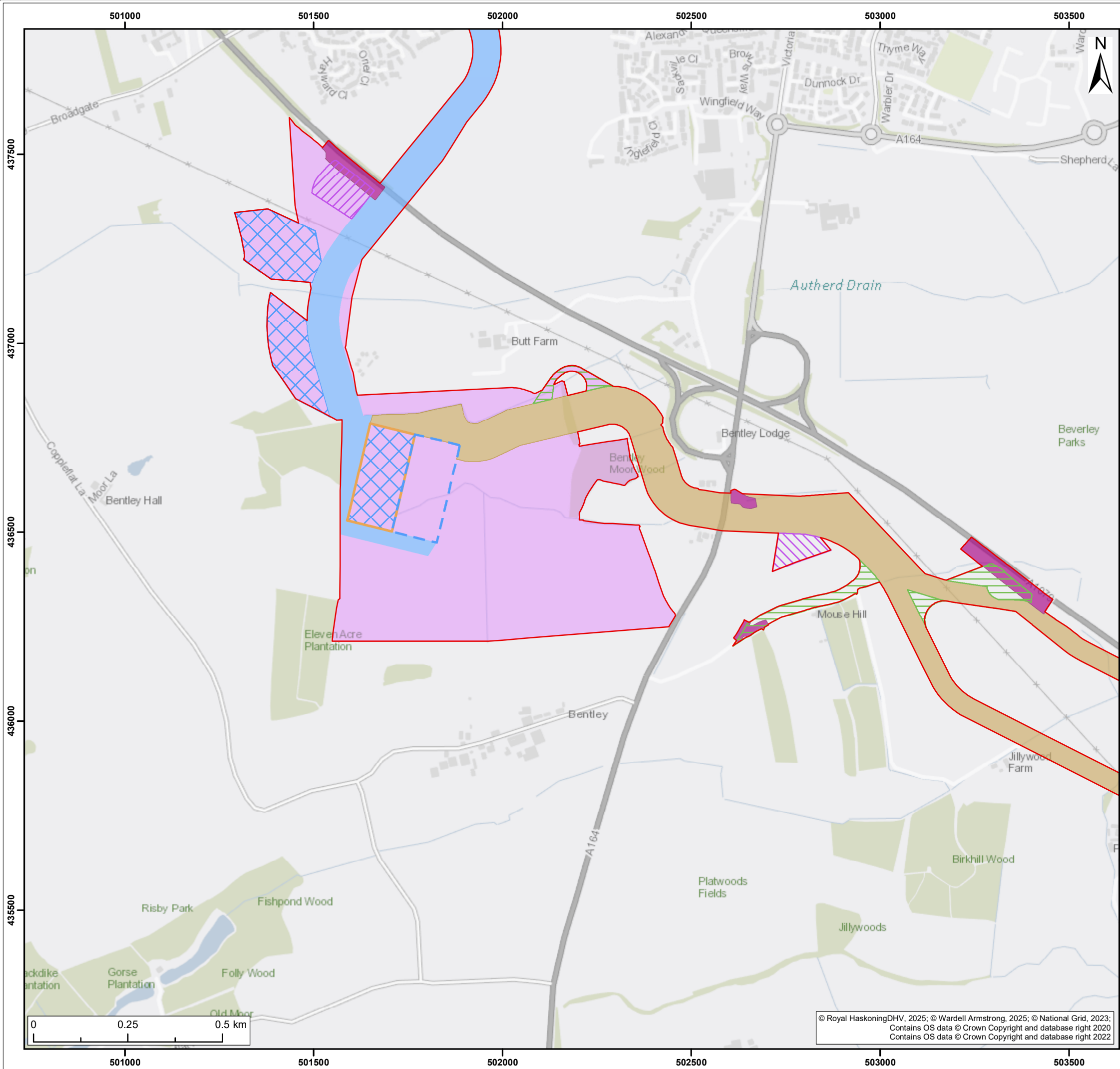

- Onshore Development Area
- Western Converter Station Footprint
- Eastern Converter Station Footprint
- Main Temporary Construction Compound
- Satellite Temporary Construction Compound
- Haul Road
- Access Work Areas
- Onward Cable Connection to the proposed Birkhill Wood National Grid Substation
- Onshore Export Cable Corridor
- Onshore Substation Zone Temporary Construction Compounds
- Onshore Substation Zone

S4	P06	03/04/2025	Suitable for stage approval	SM	ND	RH
S4	P05	13/05/2024	Suitable for stage approval	SB	ND	RH
S4	P04	08/05/2024	Suitable for stage approval	SB	ND	RH
S4	P03	15/02/2024	Suitable for stage approval	SB	ND	RH
SUI	REV	DATE	DESCRIPTION	DRW	CHK	APR

Title:

Onshore Development Area Indicative Design

Figure: 5-3o Drawing No: PC2340-RHD-ON-ZZ-DR-Z-0580

Co-ordinate system: British National Grid Page Size: A3 Scale: 1:10,000

Project: Dogger Bank South Offshore Wind Farms Report: Environmental Statement



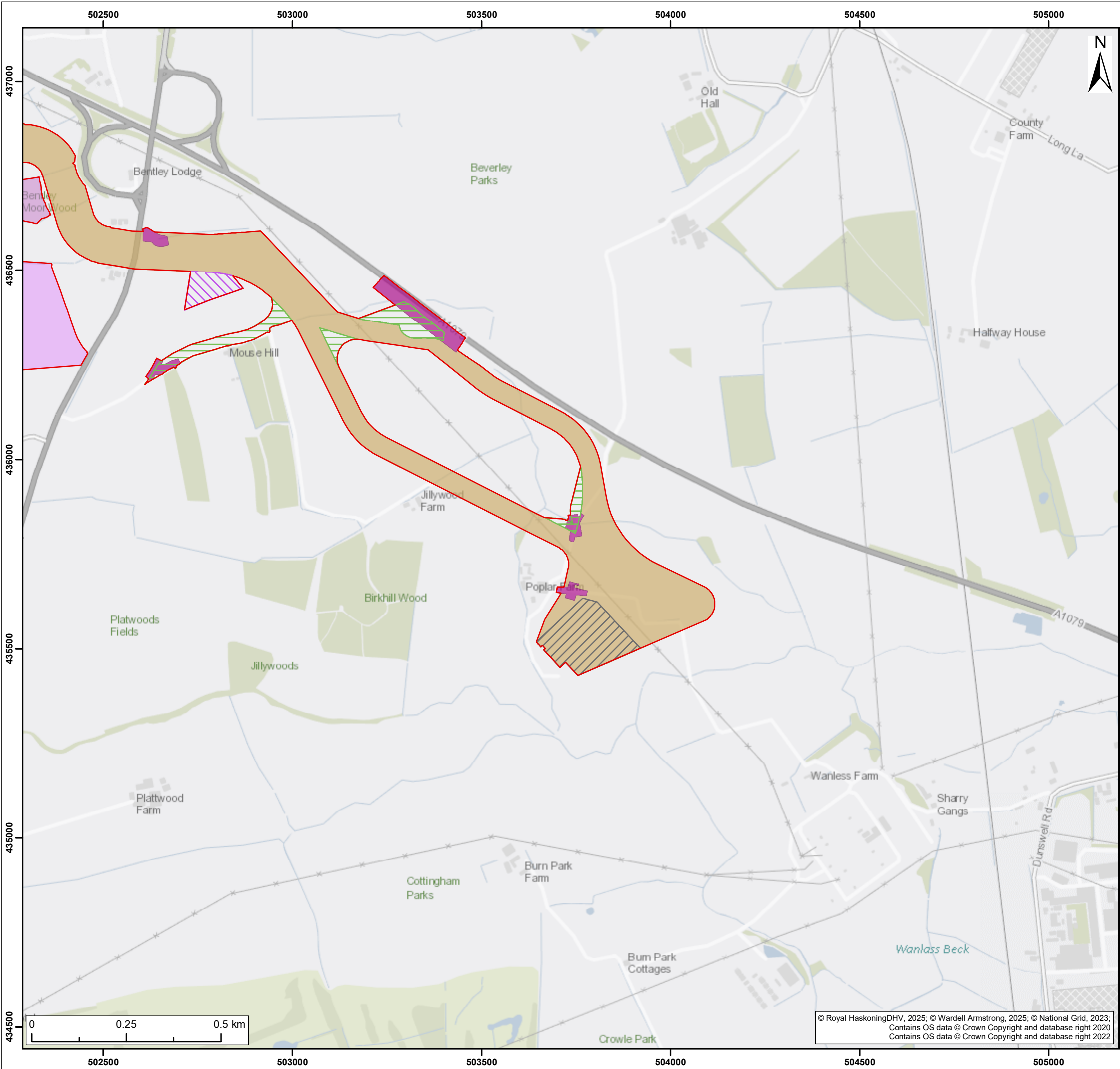

- Onshore Development Area
- Satellite Temporary Construction Compound
- Haul Road
- Access Work Areas
- Onward Cable Connection to the proposed Birkhill Wood National Grid Substation
- Onshore Substation Zone
- Proposed Birkhill Wood National Grid Substation

S4	P06	03/04/2025	Suitable for stage approval	SM	ND	RH
S4	P05	13/05/2024	Suitable for stage approval	SB	ND	RH
S4	P04	08/05/2024	Suitable for stage approval	SB	ND	RH
S4	P03	15/02/2024	Suitable for stage approval	SB	ND	RH
SUI	REV	DATE	DESCRIPTION	DRW	CHK	APR

Title:

Onshore Development Area Indicative Design

Figure: 5-3p Drawing No: PC2340-RHD-ON-ZZ-DR-Z-0580

Co-ordinate system: British National Grid Page Size: A3 Scale: 1:10,000

Project: Dogger Bank South Offshore Wind Farms Report: Environmental Statement



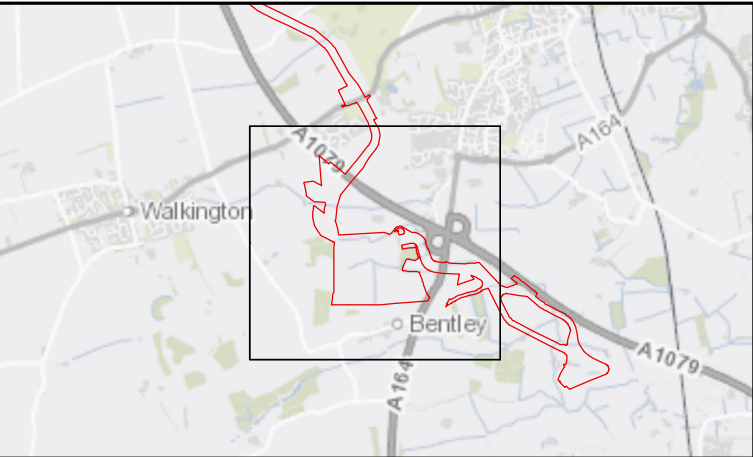
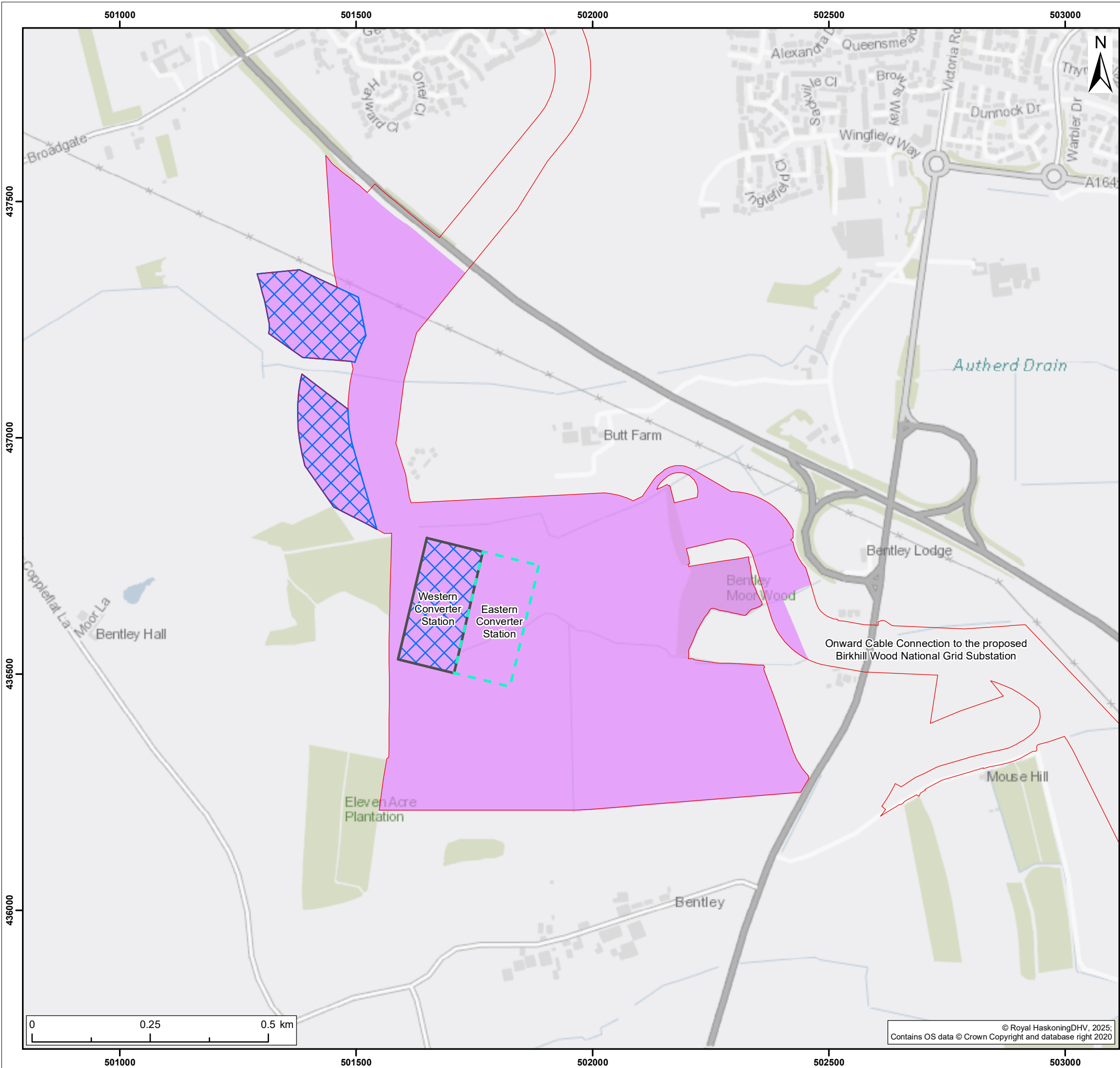

- Legend:
- Onshore Development Area
 - Onshore Substation Zone Temporary Construction Compounds
 - Onshore Substation Zone
 - Western Converter Station Footprint
 - Eastern Converter Station Footprint

S4	P06	06/06/2025	Suitable for stage approval	SM	ND	RH
S4	P05	03/04/2025	Suitable for stage approval	SM	ND	RH
S4	P04	13/05/2024	Suitable for stage approval	SB	ND	RH
S4	P03	11/04/2024	Suitable for stage approval	SB	ND	RH
SUI	REV	DATE	DESCRIPTION	DRW	CHK	APR

Title:

Onshore Substation Zone

Figure: 5-4 Drawing No: PC2340-RHD-ON-ZZ-DR-Z-0578

Co-ordinate system: British National Grid Page Size: A3 Scale: 1:8,000

Project: Dogger Bank South Offshore Wind Farms Report: Environmental Statement

